

CITY OF NOLANVILLE, TEXAS

THE PLAZA WASTEWATER IMPROVEMENTS – PHASE III

ADDENDUM NO. 3

February 3, 2023

The construction plans and specifications for the Plaza Wastewater Improvement Project – Phase III on which bids are to be received until 2:00 p.m. on Thursday, February 9, 2023, are hereby modified as follows:

I. General

- A. Please refer to Addendum No. 1, Item E. The new wage rate was mislabeled in Addendum No. 1 write up. The revised wage rate is **TX20230007** not TX20230023. The wage rate attachment to Addendum No. 1 is the correct wage rate.
- B. Please find the attached Q/A report from Civicast.
- C. Construction Staking is the responsibility of the Contractor and is considered subsidiary to the contract. KPA will provide the CAD file for utilization in layout.

II. Refer to the Construction Plans:

- A. Please refer to the attached Exhibit A. This exhibit shows the detailed to be utilized for the ribbon curb repair.
- B. Please refer to the attached Mesquite Striping Plan Sheets and PMM Spec Sheet. The City has requested the Mesquite Street receive a pavement seal and restriping. The attached plan sheets depict the existing striping layout to be utilized. We have also attached the technical specification sheet for Polymer-Modified Masterseal (PMM) for the pavement seal. The contractor may utilize the PMM product or approved equivalent. Add Alternate D has been included in the revised bid form for the striping and pavement seal work.

III. Bid Schedule

- A. Refer to the Bid Schedule of the Contract Documents. Replace entire Bid Schedule the attached Bid Schedule Revised February 3, 2023. This revised bid schedule reflects changes as discussed in this addendum. Contractor must submit bid on Revised Bid Schedule.
- B. An electronic Bid Schedule is available upon request. The use of electronic bid forms by Contractors will be allowed by the Owner. The Owner and Engineer do not guarantee the accuracy of these electronic bid forms and shall have no responsibility for any errors or omissions in Contractor's bid amounts arising

from use of these electronic bid forms. Accuracy of all bids submitted shall be full responsibility of the Contractor.

IV. Receipt of Addendum

Bidders shall acknowledge receipt of this Addendum in the space provided on the Bid Form and on the outer envelope of each sealed bid.

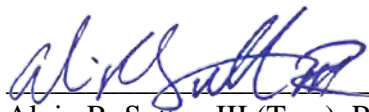

Alvin R. Sutton III (Trae), P.E.
Kasberg, Patrick & Associates, LP
19 North Main
Temple, Texas 76501

February 3, 2023

Date



BID FORM

PROJECT IDENTIFICATION: City of Nolanville
The Plaza Wastewater Line Improvements

THIS BID IS SUBMITTED TO: City of Nolanville
303 North Main Street
Nolanville, Texas 76559

1. The undersigned BIDDER proposes and agrees, if this Bid is accepted, to enter into an agreement with OWNER in the form included in the Contract Documents to perform and furnish all Work as specified or indicated in the Contract Documents for the Contract Price and within the Contract Time indicated in this Bid and in accordance with the other terms and conditions of the Contract Documents.
2. BIDDER accepts all of the terms and conditions of the Invitation to Bid and Instructions to Bidders, including without limitation those dealing with the disposition of Bid security. This Bid will remain subject to acceptance for ninety (90) days after the day of Bid opening. BIDDER will sign and submit the Agreement with the Bonds and other documents required by the Bidding Requirements within ten days after the date of OWNER's Notice of Award.
3. In submitting this bid, BIDDER represents, as more fully set forth in the Agreement, that:

a. BIDDER has examined copies of all the Bidding Documents and of the following addenda (receipt of all which is hereby acknowledged):

Number	Date	Name
_____	_____	_____
_____	_____	_____
_____	_____	_____

b. BIDDER has familiarized itself with the nature and extent of the Contract Documents, Work, site, locality, and all local conditions and Laws and Regulations that in any manner may affect cost, progress, performance or furnishing of the Work.

- c. BIDDER has obtained and carefully studied (or assumes responsibility for obtaining and carefully studying) all such examinations, investigations, explorations, tests and studies which pertain to the subsurface of physical conditions at the site or otherwise may affect the cost, progress, performance or furnishing of the Work as BIDDER considers necessary for the performance or finishing of the Work at the Contract Price, within the Contract Time and in accordance with the other terms and conditions of the Contract Documents, including specifically the provisions of paragraph 8 of the Agreement; and no additional examinations, investigations, explorations, tests, reports, or similar information or data are or will be required by BIDDER for such purposes.
- d. BIDDER has reviewed and checked all information and data shown or indicated on the Contract Documents with respect to existing Underground Facilities at or contiguous to the site and assumed responsibility for the accurate location of said Underground Facilities. No additional examinations, investigations, explorations, tests, reports or similar information or data in respect of said Underground Facilities are or will be required by BIDDER in order to perform and furnish the Work at the Contract Price, within the Contract Time and in accordance with the other terms and conditions of the Contract Documents, including specifically the provisions of paragraph 8 of the Agreement.
- e. BIDDER has correlated the results of all such observations, examinations, investigations, explorations, tests, reports and studies with the terms and conditions of the Contract Documents.
- f. BIDDER has given OWNER written notice of all conflicts, errors or discrepancies that it has discovered in the Contract Documents and the written resolution thereof by OWNER is acceptable to BIDDER.
- g. This Bid is genuine and not made in the interest of or on behalf of any undisclosed person, firm or corporation and is not submitted in conformity with any agreement or rules of any group, association, organization or corporation; BIDDER has not directly or indirectly induced or solicited any other BIDDER to submit a false or sham Bid; BIDDER has not solicited or induced any person, firm or corporation to refrain from bidding; and BIDDER has not sought by collusion to obtain for itself any advantage over any other BIDDER or over OWNER.

4. BIDDER will complete work for the following prices:

THE PLAZA WASTEWATER LINE IMPROVEMENTS - PHASE III
Bid Schedule

BASE BID - E. Fir Drive, E. Live Oak Dr.

Item No.	Estimated Quality	Unit	Description	Unit Price	Total Amount (in numerals)
1	100%	LS	Mobilization, Bonds and Insurance, not-to-exceed 5% of the Total Amount Base Bid,	\$ _____	\$ _____
			_____ Dollars and _____ Cents per Lump Sum.		
2	11.0	STA	Preparation of Right-of-Way, Complete For	\$ _____	\$ _____
			_____ Dollars and _____ Cents per Station.		
3	100%	LS	Prepare Trench Safety Plan in Conformance with State Law & OSHA, Complete For	\$ _____	\$ _____
			_____ Dollars and _____ Cents per Lump Sum.		
4	2,615	LF	Implement & Follow Trench Safety Plan (Pipe), Complete For	\$ _____	\$ _____
			_____ Dollars and _____ Cents per Linear Foot.		
5	200	SF	Implement and Follow Trench Safety Plan (Manholes, Structures and Bore/Tunnel Pits), Complete For	\$ _____	\$ _____
			_____ Dollars and _____ Cents per Square Foot.		

THE PLAZA WASTEWATER LINE IMPROVEMENTS - PHASE III
Bid Schedule

BASE BID - E. Fir Drive, E. Live Oak Dr.

Item No.	Estimated Quality	Unit	Description	Unit Price	Total Amount (in numerals)
6	100%	LS	Prepare Storm Water Pollution Prevention Plan, Complete For	\$ _____	\$ _____
			_____ Dollars and _____ Cents per Lump Sum.		
7	100%	LS	Implement & Administer Storm Water Pollution Prevention Plan, Complete For	\$ _____	\$ _____
			_____ Dollars and _____ Cents per Lump Sum.		
8	100%	LS	Implement & Administer TXDOT Barricade, Signing & Traffic Safety Plan (Vehicular),	\$ _____	\$ _____
			_____ Dollars and _____ Cents per Lump Sum.		
9	350	LF	Furnish & Install 8-inch PVC SDR 26 Wastewater Pipe, Complete in Place For	\$ _____	\$ _____
			_____ Dollars and _____ Cents per Linear Foot.		
10	700	LF	Furnish & Install 6-Inch PVC SDR 26 Wastewater Pipe, Complete in Place For	\$ _____	\$ _____
			_____ Dollars and _____ Cents per Linear Foot.		

THE PLAZA WASTEWATER LINE IMPROVEMENTS - PHASE III
Bid Schedule

BASE BID - E. Fir Drive, E. Live Oak Dr.

Item No.	Estimated Quality	Unit	Description	Unit Price	Total Amount (in numerals)
11	2	EA	Furnish & Install 4-Foot Diameter Eccentric Wastewater Manhole, Complete in Place For	\$ _____	\$ _____
			_____ Dollars and _____ Cents per Each.		
12	100%	LS	Connect to Existing Wastewater Line, Complete in Place For	\$ _____	\$ _____
			_____ Dollars and _____ Cents per Lump Sum.		
13	2	EA	Furnish & Install End of Line Clean-Out as shown in the Details, Complete in Place For	\$ _____	\$ _____
			_____ Dollars and _____ Cents per Each.		
14	16	EA	Furnish & Install Single Wastewater Service Connection including Clean-Out at Right of Way Line as shown in the Details, Complete in Place For	\$ _____	\$ _____
			_____ Dollars and _____ Cents per Each.		

THE PLAZA WASTEWATER LINE IMPROVEMENTS - PHASE III
Bid Schedule

BASE BID - E. Fir Drive, E. Live Oak Dr.

Item No.	Estimated Quality	Unit	Description	Unit Price	Total Amount (in numerals)
15	6	EA	Furnish & Install Dual Wastewater Service Connection including Clean-Out at Right of Way Line as shown in the Details, Complete in Place For	\$ _____	\$ _____
			_____ Dollars and _____ Cents per Each.		
16	1,475	LF	Furnish & Install 4" PVC SDR 35 Yard Line with Bends and Fittings, Complete in Place For	\$ _____	\$ _____
			_____ Dollars and _____ Cents per Linear Foot.		
17	18	EA	Furnish & Install Clean-Out(s) required for Yard Lines and Connection to Existing Wastewater Service, Complete in Place For	\$ _____	\$ _____
			_____ Dollars and _____ Cents per Each.		
18	100%	LS	Air Test All Proposed Wastewater Pipe, Complete For	\$ _____	\$ _____
			_____ Dollars and _____ Cents per Lump Sum.		

THE PLAZA WASTEWATER LINE IMPROVEMENTS - PHASE III
Bid Schedule

BASE BID - E. Fir Drive, E. Live Oak Dr.

Item No.	Estimated Quality	Unit	Description	Unit Price	Total Amount (in numerals)
19	100%	LS	Deflection Test All Proposed Wastewater Pipe, Complete For	\$ _____	\$ _____
			_____ Dollars and _____ Cents per Lump Sum.		
20	80	LF	Concrete Curb and Gutter Repair, Complete For	\$ _____	\$ _____
			_____ Dollars and _____ Cents per Linear Foot.		
21	900	LF	Asphalt Roadway Repair, Complete For	\$ _____	\$ _____
			_____ Dollars and _____ Cents per Linear Foot.		
22	50	LF	Furnish, Install, Maintain & Remove Silt Fence per the SW3P, Complete For	\$ _____	\$ _____
			_____ Dollars and _____ Cents per Linear Foot.		
23	500	SY	Furnish, Install & Sustain Growth for Hyrdomuclh, Complete For	\$ _____	\$ _____
			_____ Dollars and _____ Cents per Square Yard		

**THE PLAZA WASTEWATER LINE IMPROVEMENTS - PHASE III
Bid Schedule**

BASE BID - E. Fir Drive, E. Live Oak Dr.

Item No.	Estimated Quality	Unit	Description	Unit Price	Total Amount (in numerals)
24	100%	LS	Furnish and Install Connection to Existing 6" WW Line at the end of Live Oak Drive. Connection shall include, 100 LF of 6" PVC SDR 26 Wastewater Pipe, 1 - 4' Manhole, 75 LF of Asphalt Road Repair, and Connection to Existing 6" Wastewater Line, Complete for.	\$ _____	\$ _____ -
				_____ Dollars	
				and _____ Cents	
				per Lump Sum.	

BASE BID AMOUNT (ITEMS 1 - 24)

BID AMOUNT \$ _____
(numerals)

(words)

THE PLAZA WASTEWATER LINE IMPROVEMENTS - PHASE III

Bid Schedule

10/10/2022

Add Alternate A - E. Pine Drive, E. Willow Dr.

Item No.	Estimated Quality	Unit	Description	Unit Price	Total Amount (in numerals)
1A	100%	LS	Mobilization, Bonds and Insurance, not-to-exceed 5% of the Total Amount Add Alternate A, Complete For	\$ _____	\$ _____
			_____ Dollars and _____ Cents per Lump Sum.		
2A	15.0	STA	Preparation of Right-of-Way, Complete For	\$ _____	\$ _____
			_____ Dollars and _____ Cents per Station.		
3A	3,320	LF	Implement & Follow Trench Safety Plan (Pipe), Complete For	\$ _____	\$ _____
			_____ Dollars and _____ Cents per Linear Foot.		
4A	300	SF	Implement and Follow Trench Safety Plan (Manholes, Structures and Bore/Tunnel Pits), Complete For	\$ _____	\$ _____
			_____ Dollars and _____ Cents per Square Foot.		

THE PLAZA WASTEWATER LINE IMPROVEMENTS - PHASE III

Bid Schedule

10/10/2022

Add Alternate A - E. Pine Drive, E. Willow Dr.

Item No.	Estimated Quality	Unit	Description	Unit Price	Total Amount (in numerals)
5A	100%	LS	Prepare Storm Water Pollution Prevention Plan, Complete For	\$ _____	\$ _____
			_____ Dollars and _____ Cents per Lump Sum.		
6A	100%	LS	Implement & Administer Storm Water Pollution Prevention Plan, Complete For	\$ _____	\$ _____
			_____ Dollars and _____ Cents per Lump Sum.		
7A	100%	LS	Implement & Administer TxDOT Barricade, Signing & Traffic Safety Plan (Vehicular),	\$ _____	\$ _____
			_____ Dollars and _____ Cents per Lump Sum.		
8A	600	LF	Furnish & Install 8-inch PVC SDR 26 Wastewater Pipe, Complete in Place For	\$ _____	\$ _____
			_____ Dollars and _____ Cents per Linear Foot.		
9A	700	LF	Furnish & Install 6-Inch PVC SDR 26 Wastewater Pipe, Complete in Place For	\$ _____	\$ _____
			_____ Dollars and _____ Cents per Linear Foot.		

THE PLAZA WASTEWATER LINE IMPROVEMENTS - PHASE III

Bid Schedule

10/10/2022

Add Alternate A - E. Pine Drive, E. Willow Dr.

Item No.	Estimated Quality	Unit	Description	Unit Price	Total Amount (in numerals)
10A	3	EA	Furnish & Install 4-Foot Diameter Eccentric Water Manhole, Complete in Place For	\$ _____	\$ _____
			_____ Dollars and _____ Cents per Each.		
11A	100%	LS	Connect to Existing Wastewater Line, Complete in Place For	\$ _____	\$ _____
			_____ Dollars and _____ Cents per Lump Sum.		
12A	2	EA	Furnish & Install End of Line Clean-Out as shown in the Details, Complete in Place For	\$ _____	\$ _____
			_____ Dollars and _____ Cents per Each.		
13A	16	EA	Furnish & Install Single Wastewater Service Connection including Clean-Out at Right of Way Line as shown in the Details, Complete in Place For	\$ _____	\$ _____
			_____ Dollars and _____ Cents per Each.		

THE PLAZA WASTEWATER LINE IMPROVEMENTS - PHASE III

Bid Schedule

10/10/2022

Add Alternate A - E. Pine Drive, E. Willow Dr.

Item No.	Estimated Quality	Unit	Description	Unit Price	Total Amount (in numerals)
14A	2	EA	Furnish & Install Dual Wastewater Service Connection including Clean-Out at Right of Way Line as shown in the Details, Complete in Place For	\$ _____	\$ _____
			_____ Dollars and _____ Cents per Each.		
15A	1,975	LF	Furnish & Install 4" PVC SDR 35 Yard Line with Bends and Fittings, Complete in Place For	\$ _____	\$ _____
			_____ Dollars and _____ Cents per Linear Foot.		
16A	20	EA	Furnish & Install Clean-Out(s) required for Yard Lines and Connection to Existing Wastewater Service, Complete in Place For	\$ _____	\$ _____
			_____ Dollars and _____ Cents per Each.		
17A	100%	LS	Air Test All Proposed Wastewater Pipe, Complete For	\$ _____	\$ _____
			_____ Dollars and _____ Cents per Lump Sum.		

THE PLAZA WASTEWATER LINE IMPROVEMENTS - PHASE III

Bid Schedule

10/10/2022

Add Alternate A - E. Pine Drive, E. Willow Dr.

Item No.	Estimated Quality	Unit	Description	Unit Price	Total Amount (in numerals)
18A	100%	LS	Deflection Test All Proposed Wastewater Pipe, Complete For	\$ _____	\$ _____
			_____ Dollars and _____ Cents per Lump Sum.		
19A	100	LF	Concrete Curb Repair, Complete For	\$ _____	\$ _____
			_____ Dollars and _____ Cents per Linear Foot.		
20A	900	LF	Asphalt Roadway Repair, Complete For	\$ _____	\$ _____
			_____ Dollars and _____ Cents per Linear Foot.		
21A	50	LF	Furnish, Install, Maintain & Remove Silt Fence per the SW3P, Complete For	\$ _____	\$ _____
			_____ Dollars and _____ Cents per Linear Foot.		
22A	500	SY	Furnish, Install & Sustain Growth for Hyrdomuclh, Complete For	\$ _____	\$ _____
			_____ Dollars and _____ Cents per Square Yard		

THE PLAZA WASTEWATER LINE IMPROVEMENTS - PHASE III
Bid Schedule

Add Alternate B - W. Fir Drive, W. Live Oak Drive

Item No.	Estimated Quality	Unit	Description	Unit Price	Total Amount (in numerals)
1B	100%	LS	Mobilization, Bonds and Insurance, not-to-exceed 5% of the Total Amount Add Alternate B, Complete For	\$ _____	\$ _____
				_____ Dollars and _____ Cents per Lump Sum.	
2B	8.0	STA	Preparation of Right-of-Way, Complete For	\$ _____	\$ _____
				_____ Dollars and _____ Cents per Station.	
3B	1,100	LF	Implement & Follow Trench Safety Plan (Pipe), Complete For	\$ _____	\$ _____
				_____ Dollars and _____ Cents per Linear Foot.	
4B	100%	LS	Prepare Storm Water Pollution Prevention Plan, Complete For	\$ _____	\$ _____
				_____ Dollars and _____ Cents per Lump Sum.	

THE PLAZA WASTEWATER LINE IMPROVEMENTS - PHASE III
Bid Schedule

Add Alternate B - W. Fir Drive, W. Live Oak Drive

Item No.	Estimated Quality	Unit	Description	Unit Price	Total Amount (in numerals)
5B	100%	LS	Implement & Administer Storm Water Pollution Prevention Plan, Complete For	\$ _____	\$ _____
			_____ Dollars and _____ Cents per Lump Sum.		
6B	100%	LS	Implement & Administer TxDOT Barricade, Signing & Traffic Safety Plan (Vehicular),	\$ _____	\$ _____
			_____ Dollars and _____ Cents per Lump Sum.		
7B	500	LF	Furnish & Install 6-Inch PVC SDR 26 Wastewater Pipe, Complete in Place For	\$ _____	\$ _____
			_____ Dollars and _____ Cents per Linear Foot.		
8B	100%	LS	Connect to Existing Watewater Line, Complete in Place For	\$ _____	\$ _____
			_____ Dollars and _____ Cents per Lump Sum.		
9B	2	EA	Furnish & Install End of Line Clean-Out as shown in the Details, Complete in Place For	\$ _____	\$ _____
			_____ Dollars and _____ Cents per Each.		

THE PLAZA WASTEWATER LINE IMPROVEMENTS - PHASE III
Bid Schedule

Add Alternate B - W. Fir Drive, W. Live Oak Drive

Item No.	Estimated Quality	Unit	Description	Unit Price	Total Amount (in numerals)
10B	10	EA	Furnish & Install Single Wastewater Service Connection including Clean-Out at Right of Way Line as shown in the Details, Complete in Place For	\$ _____	\$ _____
				_____ Dollars	
				and _____ Cents	
				per Each.	
11B	4	EA	Furnish & Install Dual Wastewater Service Connection including Clean-Out at Right of Way Line as shown in the Details, Complete in Place For	\$ _____	\$ _____
				_____ Dollars	
				and _____ Cents	
				per Each.	
12B	1,825	LF	Furnish & Install 4" PVC SDR 35 Yard Line with Bends and Fittings, Complete in Place For	\$ _____	\$ _____
				_____ Dollars	
				and _____ Cents	
				per Linear Foot.	
13B	19	EA	Furnish & Install Clean-Out(s) required for Yard Lines and Connection to Existing Wastewater Service, Complete in	\$ _____	\$ _____
				_____ Dollars	
				and _____ Cents	
				per Each.	

THE PLAZA WASTEWATER LINE IMPROVEMENTS - PHASE III
Bid Schedule

Add Alternate B - W. Fir Drive, W. Live Oak Drive

Item No.	Estimated Quality	Unit	Description	Unit Price	Total Amount (in numerals)
14B	100%	LS	Air Test All Proposed Wastewater Pipe, Complete For	\$ _____	\$ _____
			_____ Dollars and _____ Cents per Lump Sum.		
15B	100%	LS	Deflection Test All Proposed Wastewater Pipe, Complete For	\$ _____	\$ _____
			_____ Dollars and _____ Cents per Lump Sum.		
16B	750	LF	Asphalt Roadway Repair, Complete For	\$ _____	\$ _____
			_____ Dollars and _____ Cents per Linear Foot.		
17B	50	LF	Furnish, Install, Maintain & Remove Silt Fence per the SW3P, Complete For	\$ _____	\$ _____
			_____ Dollars and _____ Cents per Linear Foot.		
18B	500	SY	Furnish, Install & Sustain Growth for Hyrdomuclh,	\$ _____	\$ _____
			_____ Dollars and _____ Cents per Square Yard		

THE PLAZA WASTEWATER LINE IMPROVEMENTS - PHASE III
Bid Schedule

Add Alternate B - W. Fir Drive, W. Live Oak Drive

Item No.	Estimated Quality	Unit	Description	Unit Price	Total Amount (in numerals)
19B	100%	LS	Furnish and Install Connection to Existing 6" WW Line at the end of Live Oak Drive. Connection shall include, 100 LF of 6" PVC SDR 26 Wastewater Pipe, 1 - 4' Manhole, 75 LF of Asphalt Road Repair, and Connection to Existing 6" Wastewater Line, Complete for	\$ _____	\$ _____ -
			_____ Dollars		
			and _____ Cents		
			per Lump Sum.		

ADD ALTERNATE B AMOUNT (ITEMS 1B - 19B)

BID AMOUNT \$ _____
(numerals)

(words)

THE PLAZA WASTEWATER LINE IMPROVEMENTS - PHASE III
Bid Schedule

Add Alternate C - W. Pine Drive, W. Willow Drive

Item No.	Estimated Quality	Unit	Description	Unit Price	Total Amount (in numerals)
1C	100%	LS	Mobilization, Bonds and Insurance, not-to-exceed 5% of the Total Amount Add Alternate C, Complete For	\$ _____	\$ _____
			_____ Dollars and _____ Cents per Lump Sum.		
2C	7.8	STA	Preparation of Right-of-Way, Complete For	\$ _____	\$ _____
			_____ Dollars and _____ Cents per Station.		
3C	2,510	LF	Implement & Follow Trench Safety Plan (Pipe), Complete For	\$ _____	\$ _____
			_____ Dollars and _____ Cents per Linear Foot.		
4C	100%	LS	Prepare Storm Water Pollution Prevention Plan, Complete For	\$ _____	\$ _____
			_____ Dollars and _____ Cents per Lump Sum.		

THE PLAZA WASTEWATER LINE IMPROVEMENTS - PHASE III
Bid Schedule

Add Alternate C - W. Pine Drive, W. Willow Drive

Item No.	Estimated Quality	Unit	Description	Unit Price	Total Amount (in numerals)
5C	100%	LS	Implement & Administer Storm Water Pollution Prevention Plan, Complete For	\$ _____	\$ _____
			_____ Dollars and _____ Cents per Lump Sum.		
6C	100%	LS	Implement & Administer Barricade, Signing & Traffic Safety Plan (Vehicular), Complete For	\$ _____	\$ _____
			_____ Dollars and _____ Cents per Lump Sum.		
7C	955	LF	Furnish & Install 6-Inch PVC SDR 26 Wastewater Pipe, Complete in Place For	\$ _____	\$ _____
			_____ Dollars and _____ Cents per Linear Foot.		
8C	100%	LS	Connect to Existing Wastewater Line, Complete in Place For	\$ _____	\$ _____
			_____ Dollars and _____ Cents per Lump Sum.		
9C	2	EA	Furnish & Install End of Line Clean-Out as shown in the Details, Complete in Place For	\$ _____	\$ _____
			_____ Dollars and _____ Cents per Each.		

THE PLAZA WASTEWATER LINE IMPROVEMENTS - PHASE III
Bid Schedule

Add Alternate C - W. Pine Drive, W. Willow Drive

Item No.	Estimated Quality	Unit	Description	Unit Price	Total Amount (in numerals)
10C	11	EA	Furnish & Install Single Wastewater Service Connection including Clean-Out at Right of Way Line as shown in the Details, Complete in Place For	\$ _____	\$ _____
				_____ Dollars	
				and _____ Cents	
				per Each.	
11C	7	EA	Furnish & Install Dual Wastewater Service Connection including Clean-Out at Right of Way Line as shown in the Details, Complete in Place For	\$ _____	\$ _____
				_____ Dollars	
				and _____ Cents	
				per Each.	
12C	1,555	LF	Furnish & Install 4" PVC SDR 35 Yard Line with Bends and Fittings, Complete in Place For	\$ _____	\$ _____
				_____ Dollars	
				and _____ Cents	
				per Linear Foot.	
13C	18	EA	Furnish & Install Clean-Out(s) required for Yard Lines and Connection to Existing Wastewater Service, Complete in Place For	\$ _____	\$ _____
				_____ Dollars	
				and _____ Cents	
				per Each.	

THE PLAZA WASTEWATER LINE IMPROVEMENTS - PHASE III
Bid Schedule

Add Alternate C - W. Pine Drive, W. Willow Drive

Item No.	Estimated Quality	Unit	Description	Unit Price	Total Amount (in numerals)
14C	100%	LS	Air Test All Proposed Wastewater Pipe, Complete For	\$ _____	\$ _____
				_____ Dollars and _____ Cents	
				per Lump Sum.	
15C	100%	LS	Deflection Test All Proposed Wastewater Pipe, Complete For	\$ _____	\$ _____
				_____ Dollars and _____ Cents	
				per Lump Sum.	
16C	1,100	LF	Asphalt Roadway Repair, Complete For	\$ _____	\$ _____
				_____ Dollars and _____ Cents	
				per Linear Foot.	
17C	50	LF	Furnish, Install, Maintain & Remove Silt Fence per the SW3P, Complete For	\$ _____	\$ _____
				_____ Dollars and _____ Cents	
				per Linear Foot.	
18C	500	SY	Furnish, Install & Sustain Growth for Hyrdomuclh, Complete For	\$ _____	\$ _____
				_____ Dollars and _____ Cents	
				per Square Yard	

THE PLAZA WASTEWATER LINE IMPROVEMENTS - PHASE III
Bid Schedule

Add Alternate D - Mesquite Drive Pavement Seal & Restriping

Item No.	Estimated Quality	Unit	Description	Unit Price	Total Amount (in numerals)
1D	100%	LS	Mobilization, Bonds and Insurance, not-to-exceed 5% of the Total Amount Add Alternate D, Complete For	\$ _____	\$ _____
			_____ Dollars and _____ Cents per Lump Sum.		
2D	100%	LS	Implement & Administer TxDOT Barricade, Signing & Traffic Safety Plan (Vehicular), Complete For	\$ _____	\$ _____
			_____ Dollars and _____ Cents per Lump Sum.		
3D	7,750	SY	Furnish & Install Polymer Modified Masterseal by Seal Master or Approved Equivalent, Complete For	\$ _____	\$ _____
			_____ Dollars and _____ Cents per Square Yard		
4D	142	LF	Remove and Replace of Thermoplastic White 24" Stop Bars, Complete For	\$ _____	\$ _____
			_____ Dollars and _____ Cents per Linear Foot.		

THE PLAZA WASTEWATER LINE IMPROVEMENTS - PHASE III
Bid Schedule

Add Alternate D - Mesquite Drive Pavement Seal & Restriping

Item No.	Estimated Quality	Unit	Description	Unit Price	Total Amount (in numerals)
5D	593	LF	Remove and Replace of Thermoplastic White 12" Crosswalk Stripe, Complete For	\$ _____	\$ _____
			_____ Dollars and _____ Cents per Linear Foot.		
6D	1,262	LF	Remove and Replace of Thermoplastic Double 4" Yellow Stripe with 2-Sided Reflectorized Buttons, Complete For	\$ _____	\$ _____
			_____ Dollars and _____ Cents per Linear Foot.		
7D	407	LF	Remove and Replace of Thermoplastic 4" Yellow Gore Stripe, Complete For	\$ _____	\$ _____
			_____ Dollars and _____ Cents per Each.		
8D	2,704	LF	Remove and Replace of Thermoplastic White 4" Solid White Stripe, Complete For	\$ _____	\$ _____
			_____ Dollars and _____ Cents per Linear Foot.		

THE PLAZA WASTEWATER LINE IMPROVEMENTS - PHASE III
Bid Schedule

Add Alternate D - Mesquite Drive Pavement Seal & Restriping

Item No.	Estimated Quality	Unit	Description	Unit Price	Total Amount (in numerals)
9D	16	EA	Remove and Replace of Thermoplastic White Bike Symbol, Complete For	\$ _____	\$ _____
				_____ Dollars	
				and _____ Cents	
				per Each.	

ADD ALTERNATE D AMOUNT (ITEMS 1D - 9D)

BID AMOUNT \$ _____
 (numerals)

 (words)

BID SUMMARY

BASE BID AMOUNT (ITEMS 1 - 24)

Total Amount in Figures

ADD ALTERNATE AMOUNT (ITEMS 1A - 23A)

Total Amount in Figures

ADD ALTERNATE B AMOUNT (ITEMS 1B - 19B)

Total Amount in Figures

ADD ALTERNATE C AMOUNT (ITEMS 1C - 19C)

Total Amount in Figures

ADD ALTERNATE D AMOUNT (ITEMS 1D - 9D)

Total Amount in Figures

The City reserves the right to award any individual PART or any combination of PARTS.

The above prices shall include all labor, materials, overhead, profit, insurance, etc., to cover the finished work of the several kinds called for.

The work proposed to be done shall be accepted when fully completed and finished in accordance with the plans, specifications and Project Schedule shown herein to the satisfaction of the Engineer.

The undersigned bidder hereby declares that he has visited the site of the work and has carefully examined the Contract Documents pertaining to the work covered in the above bid, and that the bid prices contained in the proposal have been carefully checked

Respectfully submitted:

Name:

By:

Company Name

Address

Seal & Authorization (if a Corporation)

Attest:

City, State & Zip

Secretary

Telephone Number

THE PLAZA WASTEWATER LINE IMPROVEMENTS - PHASE III
Bid Schedule

Add Alternate B - W. Fir Drive, W. Live Oak Drive

Item No.	Estimated Quality	Unit	Description	Unit Price	Total Amount (in numerals)
1B	100%	LS	Mobilization, Bonds and Insurance, not-to-exceed 5% of the Total Amount Add Alternate B, Complete For	\$ _____	\$ _____
			_____ Dollars and _____ Cents per Lump Sum.		
2B	8.0	STA	Preparation of Right-of-Way, Complete For	\$ _____	\$ _____
			_____ Dollars and _____ Cents per Station.		
3B	1,100	LF	Implement & Follow Trench Safety Plan (Pipe), Complete For	\$ _____	\$ _____
			_____ Dollars and _____ Cents per Linear Foot.		
4B	100%	LS	Prepare Storm Water Pollution Prevention Plan, Complete For	\$ _____	\$ _____
			_____ Dollars and _____ Cents per Lump Sum.		

THE PLAZA WASTEWATER LINE IMPROVEMENTS - PHASE III
Bid Schedule

Add Alternate B - W. Fir Drive, W. Live Oak Drive

Item No.	Estimated Quality	Unit	Description	Unit Price	Total Amount (in numerals)
5B	100%	LS	Implement & Administer Storm Water Pollution Prevention Plan, Complete For	\$ _____	\$ _____
				_____ Dollars and _____ Cents	
				per Lump Sum.	
6B	100%	LS	Implement & Administer TxDOT Barricade, Signing & Traffic Safety Plan (Vehicular),	\$ _____	\$ _____
				_____ Dollars and _____ Cents	
				per Lump Sum.	
7B	500	LF	Furnish & Install 6-Inch PVC SDR 26 Wastewater Pipe, Complete in Place For	\$ _____	\$ _____
				_____ Dollars and _____ Cents	
				per Linear Foot.	
8B	100%	LS	Connect to Existing Watewater Line, Complete in Place For	\$ _____	\$ _____
				_____ Dollars and _____ Cents	
				per Lump Sum.	
9B	2	EA	Furnish & Install End of Line Clean-Out as shown in the Details, Complete in Place For	\$ _____	\$ _____
				_____ Dollars and _____ Cents	
				per Each.	

THE PLAZA WASTEWATER LINE IMPROVEMENTS - PHASE III
Bid Schedule

Add Alternate B - W. Fir Drive, W. Live Oak Drive

Item No.	Estimated Quality	Unit	Description	Unit Price	Total Amount (in numerals)
10B	10	EA	Furnish & Install Single Wastewater Service Connection including Clean-Out at Right of Way Line as shown in the Details, Complete in Place For	\$ _____	\$ _____
				_____ Dollars and _____ Cents per Each.	
11B	4	EA	Furnish & Install Dual Wastewater Service Connection including Clean-Out at Right of Way Line as shown in the Details, Complete in Place For	\$ _____	\$ _____
				_____ Dollars and _____ Cents per Each.	
12B	1,825	LF	Furnish & Install 4" PVC SDR 35 Yard Line with Bends and Fittings, Complete in Place For	\$ _____	\$ _____
				_____ Dollars and _____ Cents per Linear Foot.	
13B	19	EA	Furnish & Install Clean-Out(s) required for Yard Lines and Connection to Existing Wastewater Service, Complete in Place For	\$ _____	\$ _____
				_____ Dollars and _____ Cents per Each.	

THE PLAZA WASTEWATER LINE IMPROVEMENTS - PHASE III
Bid Schedule

Add Alternate B - W. Fir Drive, W. Live Oak Drive

Item No.	Estimated Quality	Unit	Description	Unit Price	Total Amount (in numerals)
14B	100%	LS	Air Test All Proposed Wastewater Pipe, Complete For	\$ _____	\$ _____
			_____ Dollars and _____ Cents per Lump Sum.		
15B	100%	LS	Deflection Test All Proposed Wastewater Pipe, Complete For	\$ _____	\$ _____
			_____ Dollars and _____ Cents per Lump Sum.		
16B	750	LF	Asphalt Roadway Repair, Complete For	\$ _____	\$ _____
			_____ Dollars and _____ Cents per Linear Foot.		
17B	50	LF	Furnish, Install, Maintain & Remove Silt Fence per the SW3P, Complete For	\$ _____	\$ _____
			_____ Dollars and _____ Cents per Linear Foot.		
18B	500	SY	Furnish, Install & Sustain Growth for Hyrdomuclh,	\$ _____	\$ _____
			_____ Dollars and _____ Cents per Square Yard		

THE PLAZA WASTEWATER LINE IMPROVEMENTS - PHASE III
Bid Schedule

Add Alternate B - W. Fir Drive, W. Live Oak Drive

Item No.	Estimated Quality	Unit	Description	Unit Price	Total Amount (in numerals)
19B	100%	LS	Furnish and Install Connection to Existing 6" WW Line at the end of Live Oak Drive. Connection shall include, 100 LF of 6" PVC SDR 26 Wastewater Pipe, 1 - 4' Manhole, 75 LF of Asphalt Road Repair, and Connection to Existing 6" Wastewater Line	\$ _____	\$ _____ -

_____ Dollars
and _____ Cents
per Lump Sum.

ADD ALTERNATE B AMOUNT (ITEMS 1B - 19B)

BID AMOUNT \$ _____
(numerals)

(words)

THE PLAZA WASTEWATER LINE IMPROVEMENTS - PHASE III
Bid Schedule

Add Alternate C - W. Pine Drive, W. Willow Drive

Item No.	Estimated Quality	Unit	Description	Unit Price	Total Amount (in numerals)
1C	100%	LS	Mobilization, Bonds and Insurance, not-to-exceed 5% of the Total Amount Add Alternate C, Complete For	\$ _____	\$ _____
			_____ Dollars and _____ Cents per Lump Sum.		
2C	7.8	STA	Preparation of Right-of-Way, Complete For	\$ _____	\$ _____
			_____ Dollars and _____ Cents per Station.		
3C	2,510	LF	Implement & Follow Trench Safety Plan (Pipe), Complete For	\$ _____	\$ _____
			_____ Dollars and _____ Cents per Linear Foot.		
4C	100%	LS	Prepare Storm Water Pollution Prevention Plan, Complete For	\$ _____	\$ _____
			_____ Dollars and _____ Cents per Lump Sum.		

THE PLAZA WASTEWATER LINE IMPROVEMENTS - PHASE III
Bid Schedule

Add Alternate C - W. Pine Drive, W. Willow Drive

Item No.	Estimated Quality	Unit	Description	Unit Price	Total Amount (in numerals)
5C	100%	LS	Implement & Administer Storm Water Pollution Prevention Plan, Complete For	\$ _____	\$ _____
			_____ Dollars and _____ Cents per Lump Sum.		
6C	100%	LS	Implement & Administer Barricade, Signing & Traffic Safety Plan (Vehicular), Complete For	\$ _____	\$ _____
			_____ Dollars and _____ Cents per Lump Sum.		
7C	955	LF	Furnish & Install 6-Inch PVC SDR 26 Wastewater Pipe, Complete in Place For	\$ _____	\$ _____
			_____ Dollars and _____ Cents per Linear Foot.		
8C	100%	LS	Connect to Existing Wastewater Line, Complete in Place For	\$ _____	\$ _____
			_____ Dollars and _____ Cents per Lump Sum.		
9C	2	EA	Furnish & Install End of Line Clean-Out as shown in the Details, Complete in Place For	\$ _____	\$ _____
			_____ Dollars and _____ Cents per Each.		

THE PLAZA WASTEWATER LINE IMPROVEMENTS - PHASE III
Bid Schedule

Add Alternate C - W. Pine Drive, W. Willow Drive

Item No.	Estimated Quality	Unit	Description	Unit Price	Total Amount (in numerals)
10C	11	EA	Furnish & Install Single Wastewater Service Connection including Clean-Out at Right of Way Line as shown in the Details, Complete in Place For	\$ _____	\$ _____
				_____ Dollars and _____ Cents per Each.	
11C	7	EA	Furnish & Install Dual Wastewater Service Connection including Clean-Out at Right of Way Line as shown in the Details, Complete in Place For	\$ _____	\$ _____
				_____ Dollars and _____ Cents per Each.	
12C	1,555	LF	Furnish & Install 4" PVC SDR 35 Yard Line with Bends and Fittings, Complete in Place For	\$ _____	\$ _____
				_____ Dollars and _____ Cents per Linear Foot.	
13C	18	EA	Furnish & Install Clean-Out(s) required for Yard Lines and Connection to Existing Wastewater Service, Complete in Place For	\$ _____	\$ _____
				_____ Dollars and _____ Cents per Each.	

THE PLAZA WASTEWATER LINE IMPROVEMENTS - PHASE III
Bid Schedule

Add Alternate C - W. Pine Drive, W. Willow Drive

Item No.	Estimated Quality	Unit	Description	Unit Price	Total Amount (in numerals)
14C	100%	LS	Air Test All Proposed Wastewater Pipe, Complete For	\$ _____	\$ _____
			_____ Dollars and _____ Cents per Lump Sum.		
15C	100%	LS	Deflection Test All Proposed Wastewater Pipe, Complete For	\$ _____	\$ _____
			_____ Dollars and _____ Cents per Lump Sum.		
16C	1,100	LF	Asphalt Roadway Repair, Complete For	\$ _____	\$ _____
			_____ Dollars and _____ Cents per Linear Foot.		
17C	50	LF	Furnish, Install, Maintain & Remove Silt Fence per the SW3P, Complete For	\$ _____	\$ _____
			_____ Dollars and _____ Cents per Linear Foot.		
18C	500	SY	Furnish, Install & Sustain Growth for Hyrdomuclh, Complete For	\$ _____	\$ _____
			_____ Dollars and _____ Cents per Square Yard		

**THE PLAZA WASTEWATER LINE IMPROVEMENTS - PHASE III
Bid Schedule**

Add Alternate C - W. Pine Drive, W. Willow Drive

Item No.	Estimated Quality	Unit	Description	Unit Price	Total Amount (in numerals)
19C	-100%	LS	Deduct End of Line Connection in Add Alternate B, Bid Item 19B, Complete For	\$ -	\$ -
			_____ Dollars		
			and _____ Cents		
			per Lump Sum.		

ADD ALTERNATE C AMOUNT (ITEMS 1C - 19C)

BID AMOUNT \$ _____
(numerals)

_____ (words)

THE PLAZA WASTEWATER LINE IMPROVEMENTS - PHASE III
Bid Schedule

Add Alternate D - Mesquite Drive Pavement Seal & Restriping

Item No.	Estimated Quality	Unit	Description	Unit Price	Total Amount (in numerals)
1D	100%	LS	Mobilization, Bonds and Insurance, not-to-exceed 5% of the Total Amount Add Alternate D, Complete For	\$ _____	\$ _____
			_____ Dollars and _____ Cents per Lump Sum.		
2D	100%	LS	Implement & Administer TxDOT Barricade, Signing & Traffic Safety Plan (Vehicular), Complete For	\$ _____	\$ _____
			_____ Dollars and _____ Cents per Lump Sum.		
3D	7,750	SY	Furnish & Install Polymer Modified Masterseal by Seal Master or Approved Equivalent, Complete For	\$ _____	\$ _____
			_____ Dollars and _____ Cents per Square Yard		
4D	142	LF	Remove and Replace of Thermoplastic White 24" Stop Bars, Complete For	\$ _____	\$ _____
			_____ Dollars and _____ Cents per Linear Foot.		

THE PLAZA WASTEWATER LINE IMPROVEMENTS - PHASE III
Bid Schedule

Add Alternate D - Mesquite Drive Pavement Seal & Restriping

Item No.	Estimated Quality	Unit	Description	Unit Price	Total Amount (in numerals)
5D	593	LF	Remove and Replace of Thermoplastic White 12" Crosswalk Stripe, Complete For	\$ _____	\$ _____
			_____ Dollars and _____ Cents per Linear Foot.		
6D	1,262	LF	Remove and Replace of Thermoplastic Double 4" Yellow Stripe with 2-Sided Reflectorized Buttons, Complete For	\$ _____	\$ _____
			_____ Dollars and _____ Cents per Linear Foot.		
7D	407	LF	Remove and Replace of Thermoplastic 4" Yellow Gore Stripe, Complete For	\$ _____	\$ _____
			_____ Dollars and _____ Cents per Each.		
8D	2,704	LF	Remove and Replace of Thermoplastic White 4" Solid White Stripe, Complete For	\$ _____	\$ _____
			_____ Dollars and _____ Cents per Linear Foot.		

**THE PLAZA WASTEWATER LINE IMPROVEMENTS - PHASE III
Bid Schedule**

Add Alternate D - Mesquite Drive Pavement Seal & Restriping

Item No.	Estimated Quality	Unit	Description	Unit Price	Total Amount (in numerals)
9D	16	EA	Remove and Replace of Thermoplastic White Bike Symbol, Complete For	\$ _____	\$ _____
				_____ Dollars	
				and _____ Cents	
				per Each.	

ADD ALTERNATE D AMOUNT (ITEMS 1D - 9D)

BID AMOUNT \$ _____
(numerals)

(words)

BID SUMMARY

BASE BID AMOUNT (ITEMS 1 - 24)

Total Amount in Figures

ADD ALTERNATE AMOUNT (ITEMS 1A - 23A)

Total Amount in Figures

ADD ALTERNATE B AMOUNT (ITEMS 1B - 19B)

Total Amount in Figures

ADD ALTERNATE C AMOUNT (ITEMS 1C - 19C)

Total Amount in Figures

ADD ALTERNATE D AMOUNT (ITEMS 1D - 9D)

Total Amount in Figures

The City reserves the right to award any individual PART or any combination of PARTS.

The above prices shall include all labor, materials, overhead, profit, insurance, etc., to cover the finished work of the several kinds called for.

The work proposed to be done shall be accepted when fully completed and finished in accordance with the plans, specifications and Project Schedule shown herein to the satisfaction of the Engineer.

The undersigned bidder hereby declares that he has visited the site of the work and has carefully examined the Contract Documents pertaining to the work covered in the above bid, and that the bid prices contained in the proposal have been carefully checked

Respectfully submitted:

Name:

By:

Company Name

Address

Seal & Authorization (if a Corporation)

Attest:

City, State & Zip

Secretary

Telephone Number

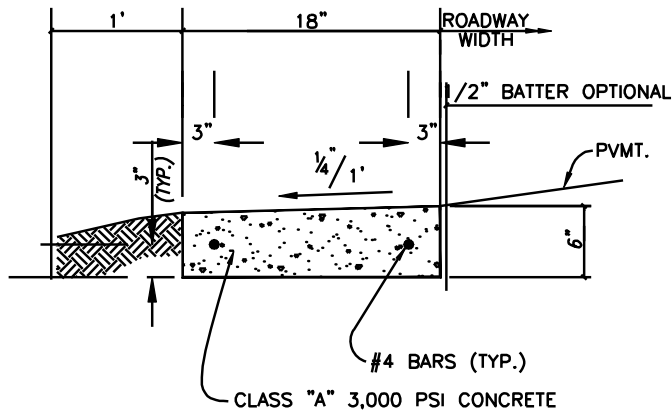

RIBBON CURB

NOT TO SCALE

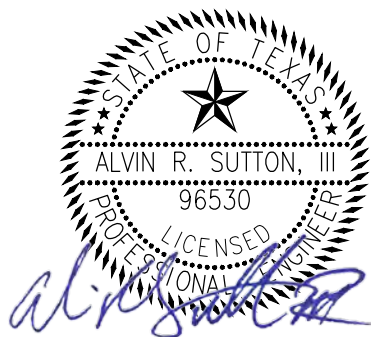

February 3, 2023

<p>KASBERG, PATRICK & ASSOCIATES, LP CONSULTING ENGINEERS GEORGETOWN, TEXAS 78626 Firm Registration No. F-510</p>	
<p>The Plaza WW Imp. - PH III</p>	
<p>ADDENDUM EXHIBIT A</p>	

P:\Nolanville\2019\2019-142 Nolanville Park Connectivity\CAD\Bese\SIGNAGE AND STRIPING.dwg

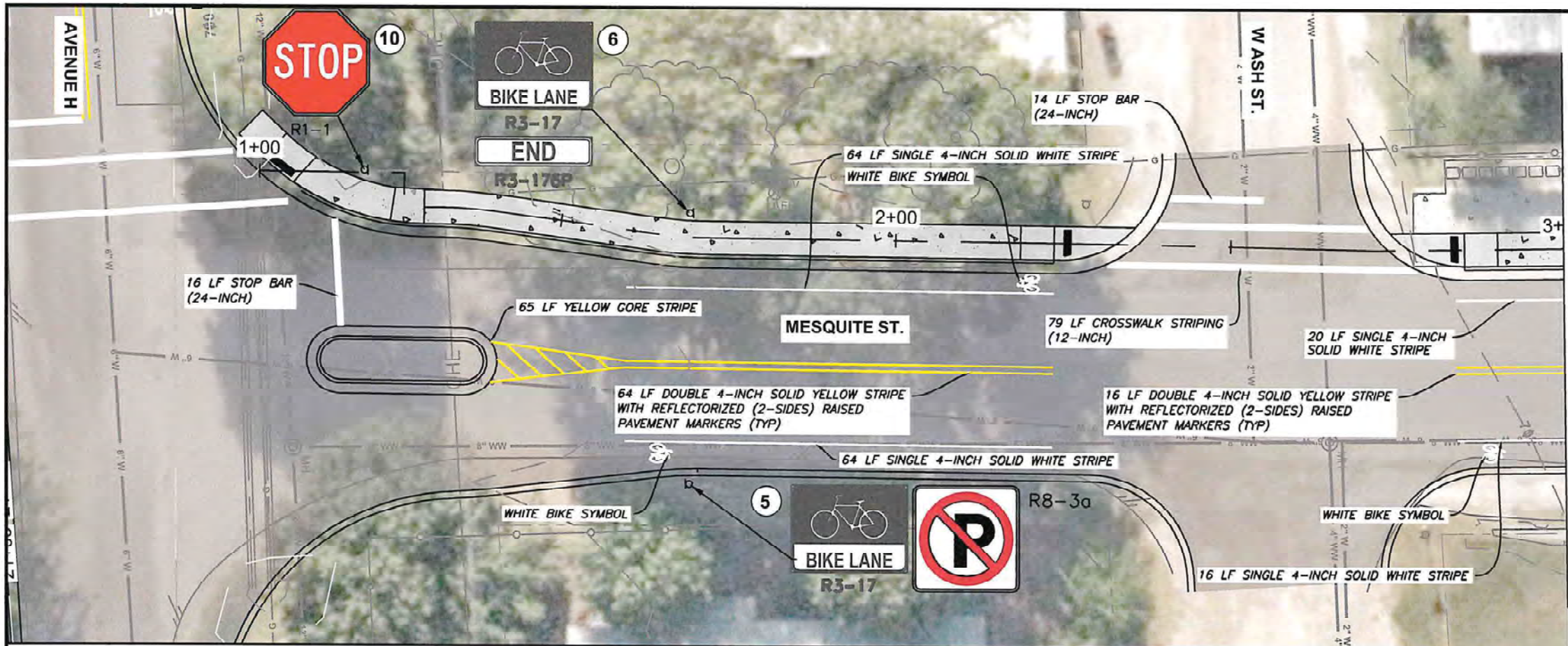

MATCH LINE STA 3+00

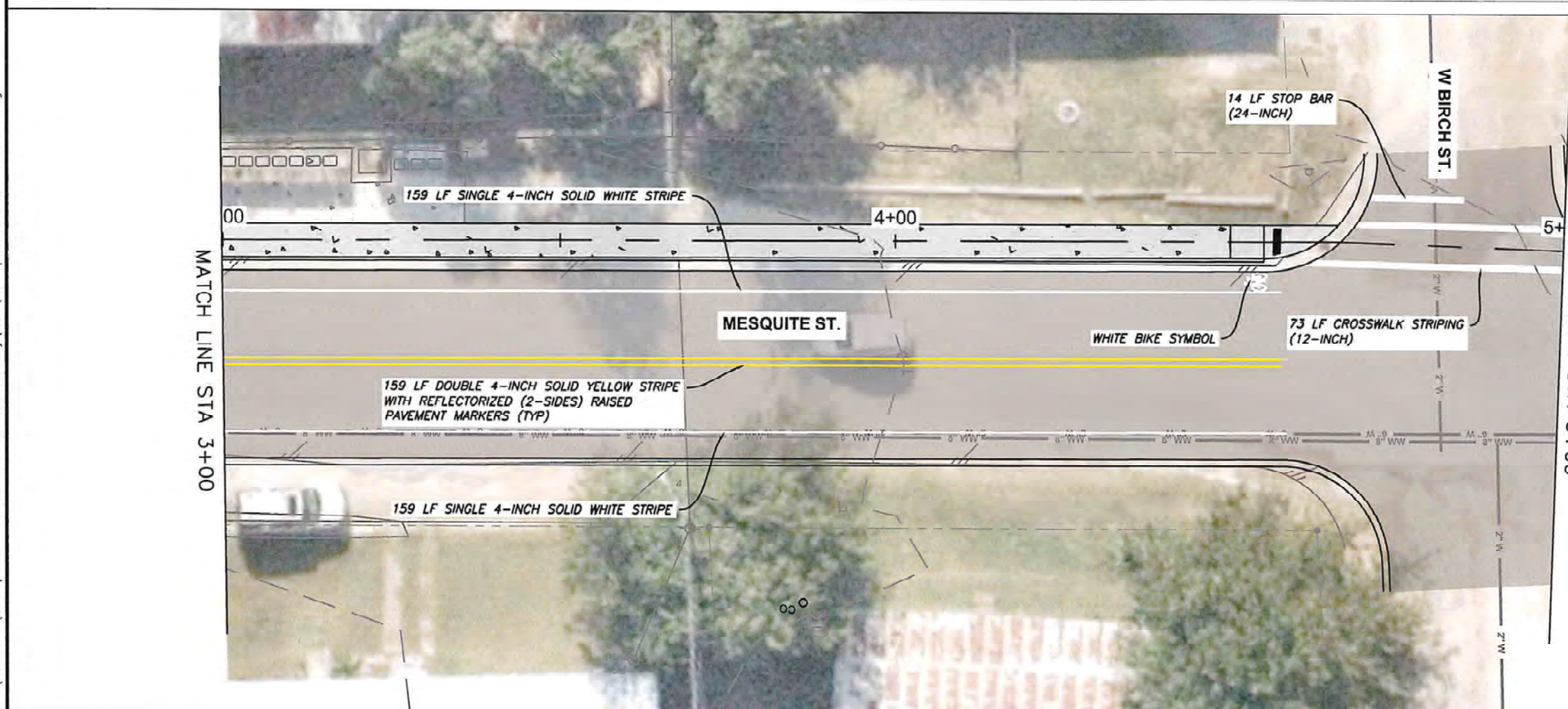

MATCH LINE STA 5+00



© 2017 Texas Department of Transportation



03/04/21

K&A
KASBERG, PATRICK & ASSOCIATES, LP
CONSULTING ENGINEERS
TEMPLE, TEXAS 76501
Firm Registration No. F-510

2019-142
NOLANVILLE PARK
CONNECTIVITY

SIGNAGE AND STRIPING -
SS-06

SCALE: 0 5 10 15 20 FEET
SCALE: 1" = 20' (HORIZ.)
SCALE: 1" = 2' (VERT.)

DESIGN	JAS	DATE	09/09	FEDERAL AID PROJECT NO.		SHEET NO.	42
DRAWN	CIB	STATE	TEXAS	COUNTY	BELL		
CHECKED	JAS	LOCAL DISTRICT	36	JOB NO.	167	ROADWAY NO.	MAIN ST.
PROJECT	JAS						

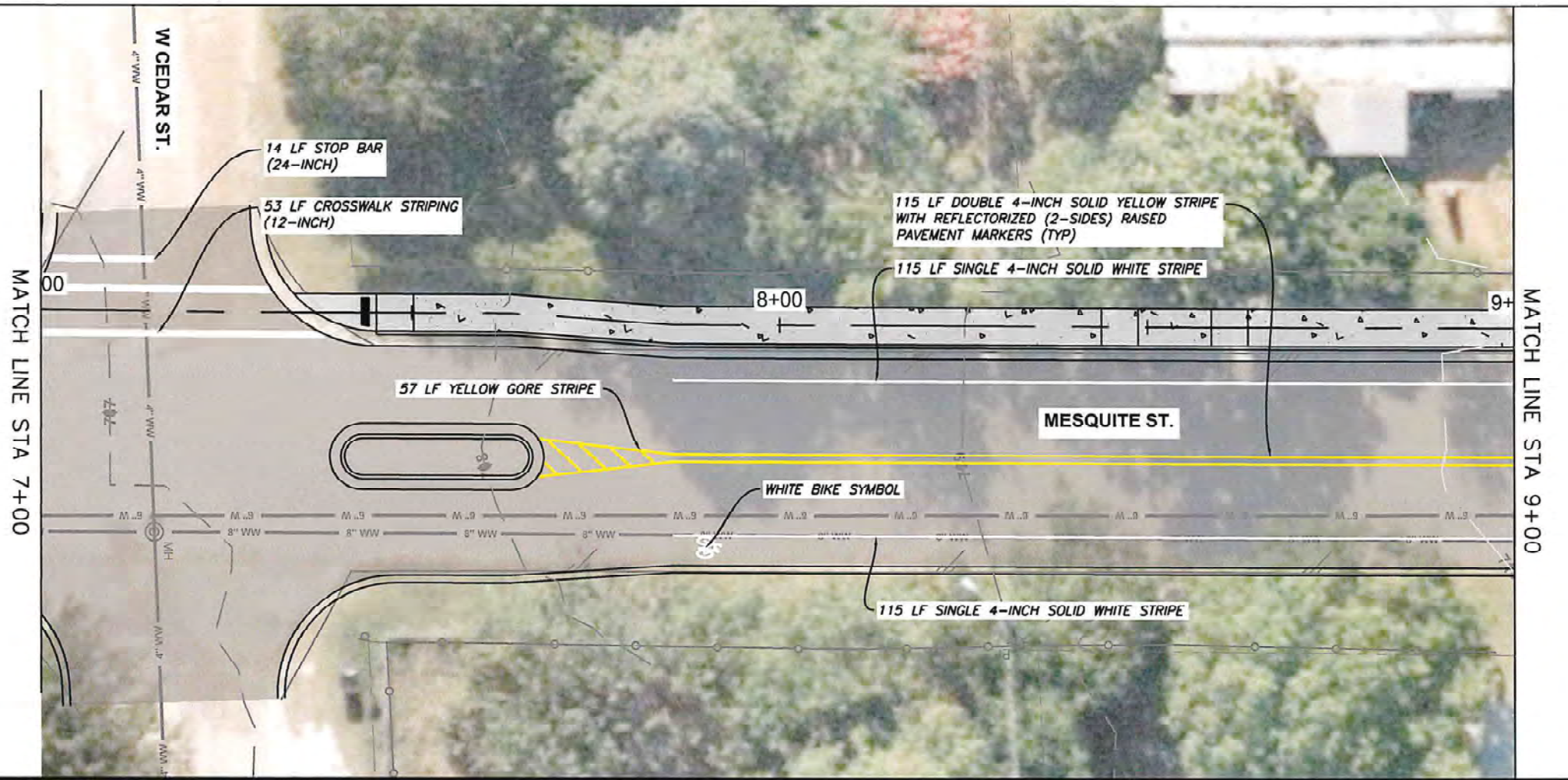
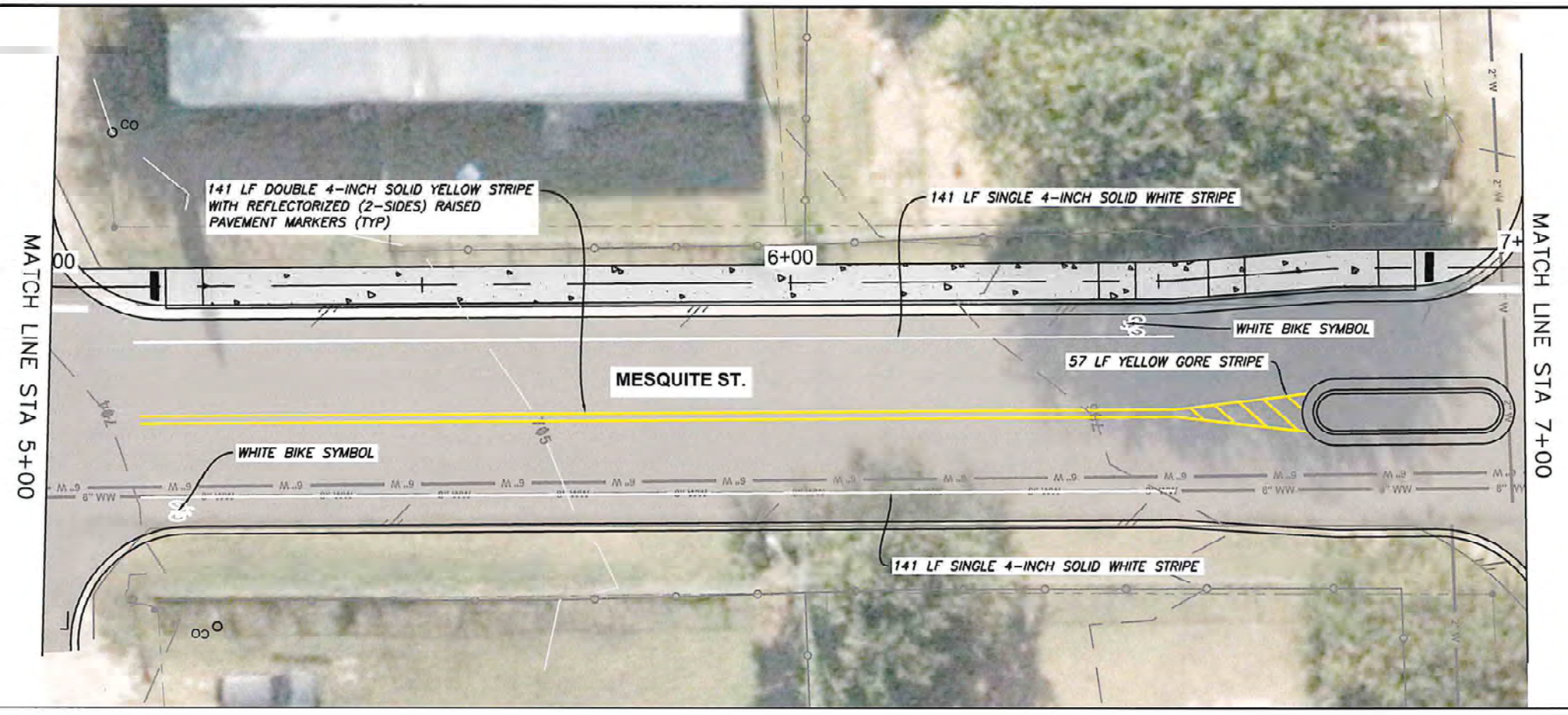

© 2017 Texas Department of Transportation



J.A. Simcik
03/04/21

KPA
KASBERG, PATRICK & ASSOCIATES, LP
CONSULTING ENGINEERS
TEMPLE, TEXAS 76501
Firm Registration No. F-510

2019-142
NOLANVILLE PARK
CONNECTIVITY

SIGNAGE AND STRIPING -
SS-07



SCALE: 1" = 20' (HORIZ.)
SCALE: 1" = 2' (VERT.)

DESIGN	JAS	DATE	09/09	PROJECT NO.	36 167	SHEET NO.	43
DRWING	CIB	STATE	TEXAS	COUNTY	BELL		
DESIGN	JAS	DATE	09/09	PROJECT NO.	36 167		
DRWING	JAS	DATE	09/09	PROJECT NO.	36 167		

P:\Nolanville\2019-142 Nolanville Park Connectivity\CAD\Bases\SIGNAGE AND STRIPING.dwg

P:\Nolanville\2019-142 Nolanville Park Connectivity\CAD\Base\SIGNAGE AND STRIPING.dwg

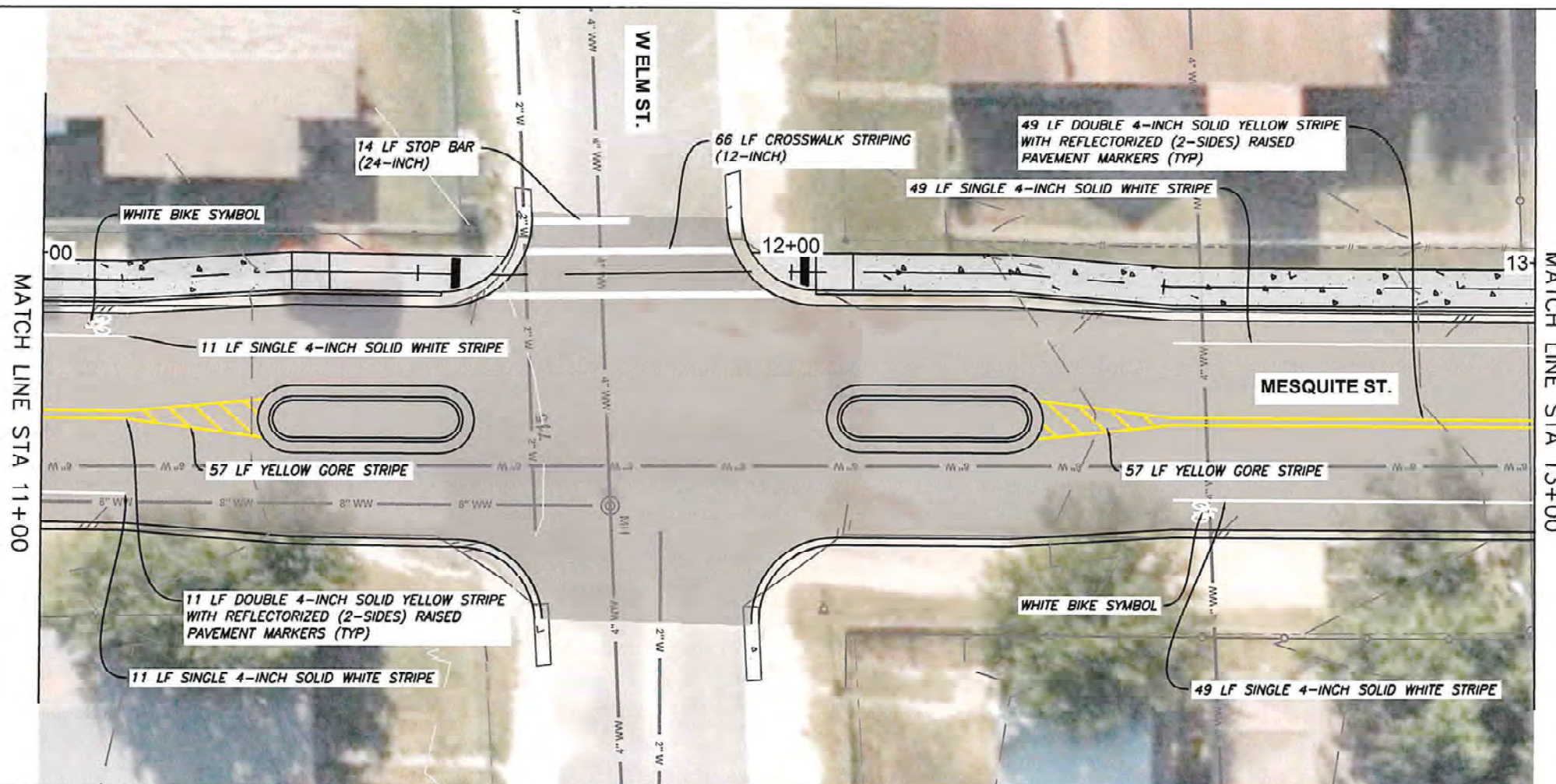
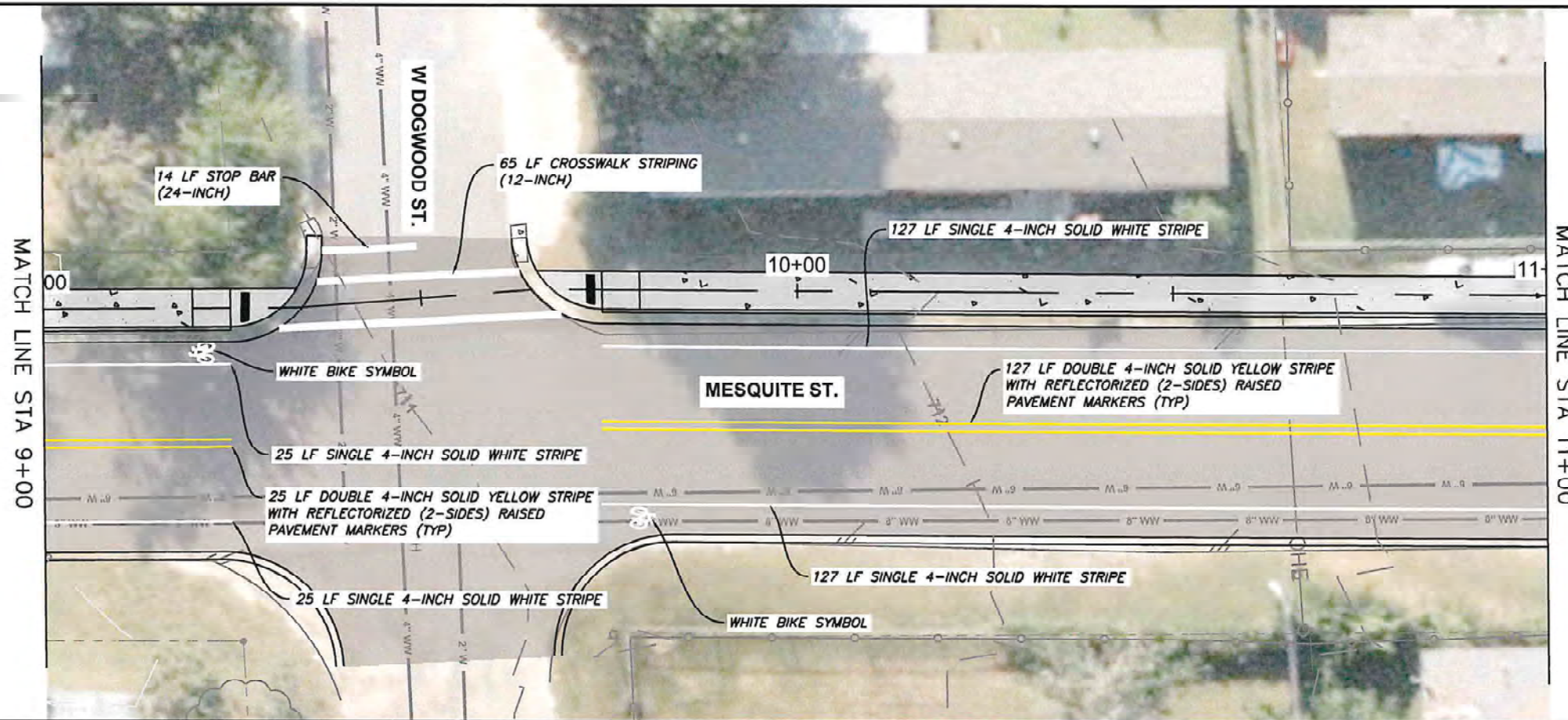

© 2017 Texas Department of Transportation



03/04/21

K&A
KASBERG, PATRICK & ASSOCIATES, LP
CONSULTING ENGINEERS
TEMPLE, TEXAS 76501
Firm Registration No. F-510

2019-142
NOLANVILLE PARK
CONNECTIVITY

SIGNAGE AND STRIPING -
SS-08

SCALE: 0 5 10 15 20 FEET
SCALE: 1" = 20' (HORIZ.)
SCALE: 1" = 2' (VERT.)

REGION	FEED NO.	FEDERAL AG PROJECT NO.	SHEET NO.
JAS			44
CITY	STATE	COUNTY	
CIB	TEXAS	BELL	
PROJECT	CONTRACT	SECTION	POST MILE
JAS	0909	36	167

P:\Nolanville\2019-142 Nolanville Park Connectivity\CAD\Base\SIGNAGE AND STRIPING.dwg

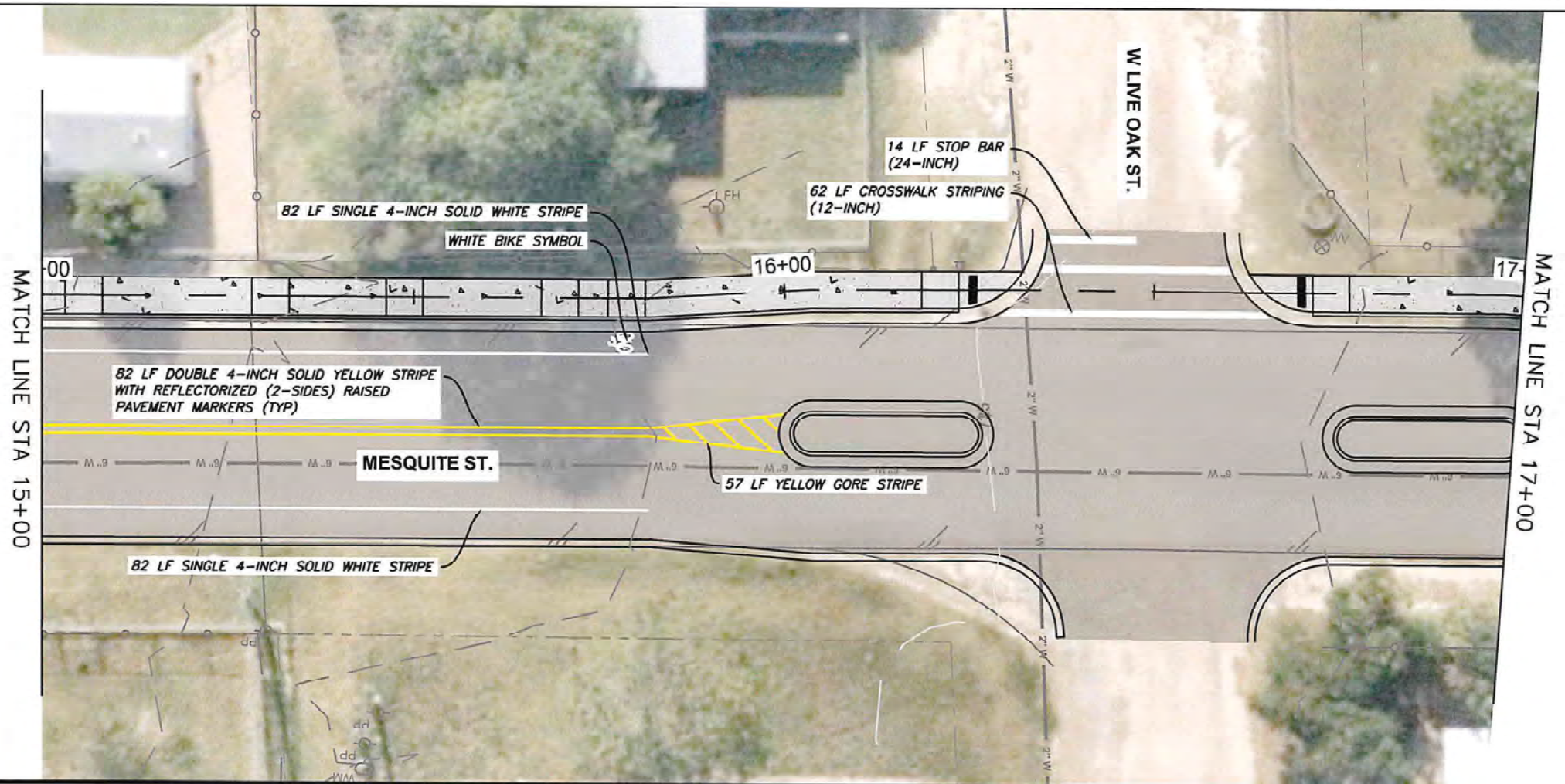
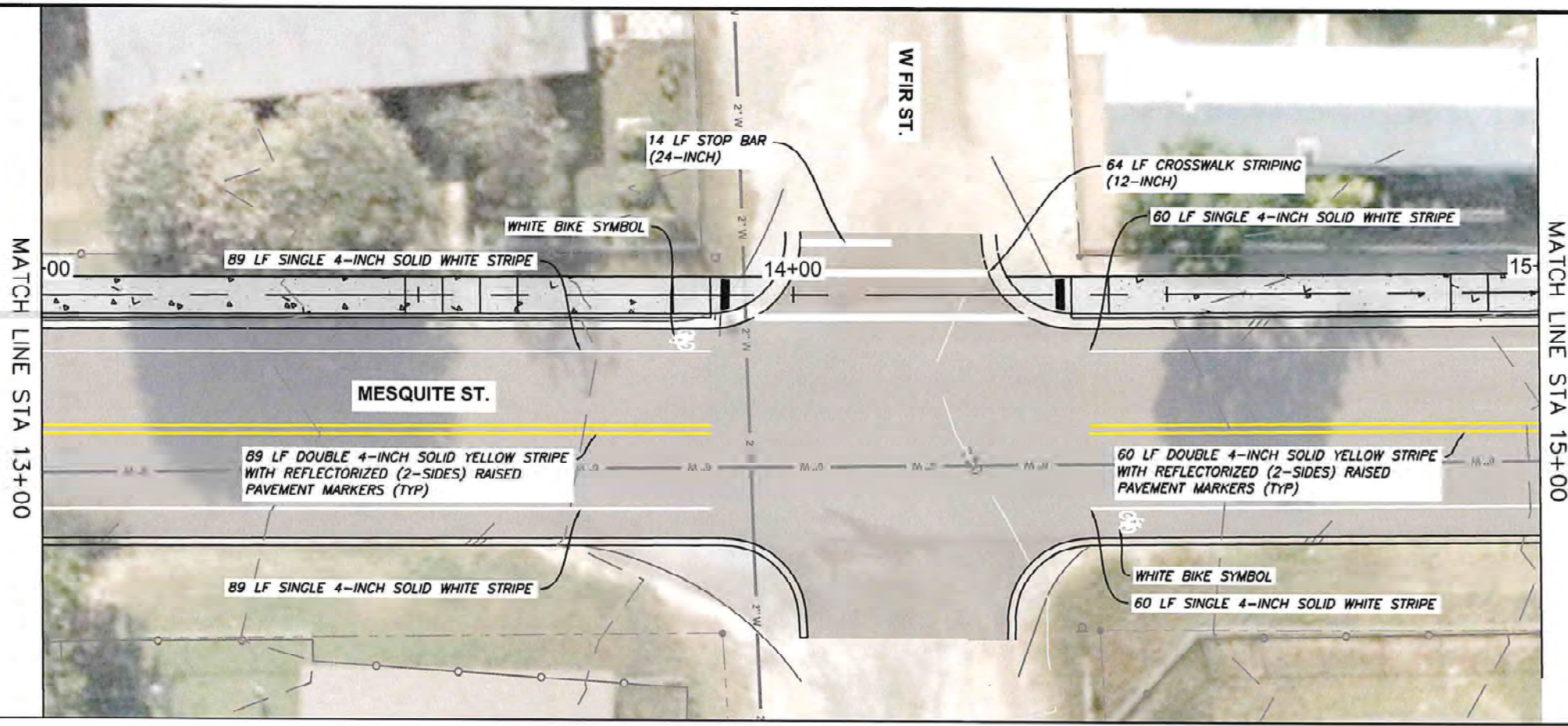

© 2017 Texas Department of Transportation



03/04/21

K&A
 KASBERG, PATRICK & ASSOCIATES, LP
 CONSULTING ENGINEERS
 TEMPLE, TEXAS 76501
 Firm Registration No. F-510

2019-142
 NOLANVILLE PARK
 CONNECTIVITY

SIGNAGE AND STRIPING -
 SS-09

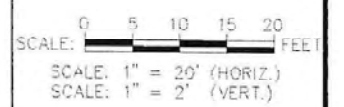

DESIGNER	JAS	DATE	03/04/21	PROJECT NO.	45
CHECKER	CIB	DATE			
OWNER	JAS	STATE	TEXAS	COUNTY	WACO
	JAS	CONTRACT	0909	SHEET	36
	JAS	JOB	167	HIGHWAY	MAIN ST.

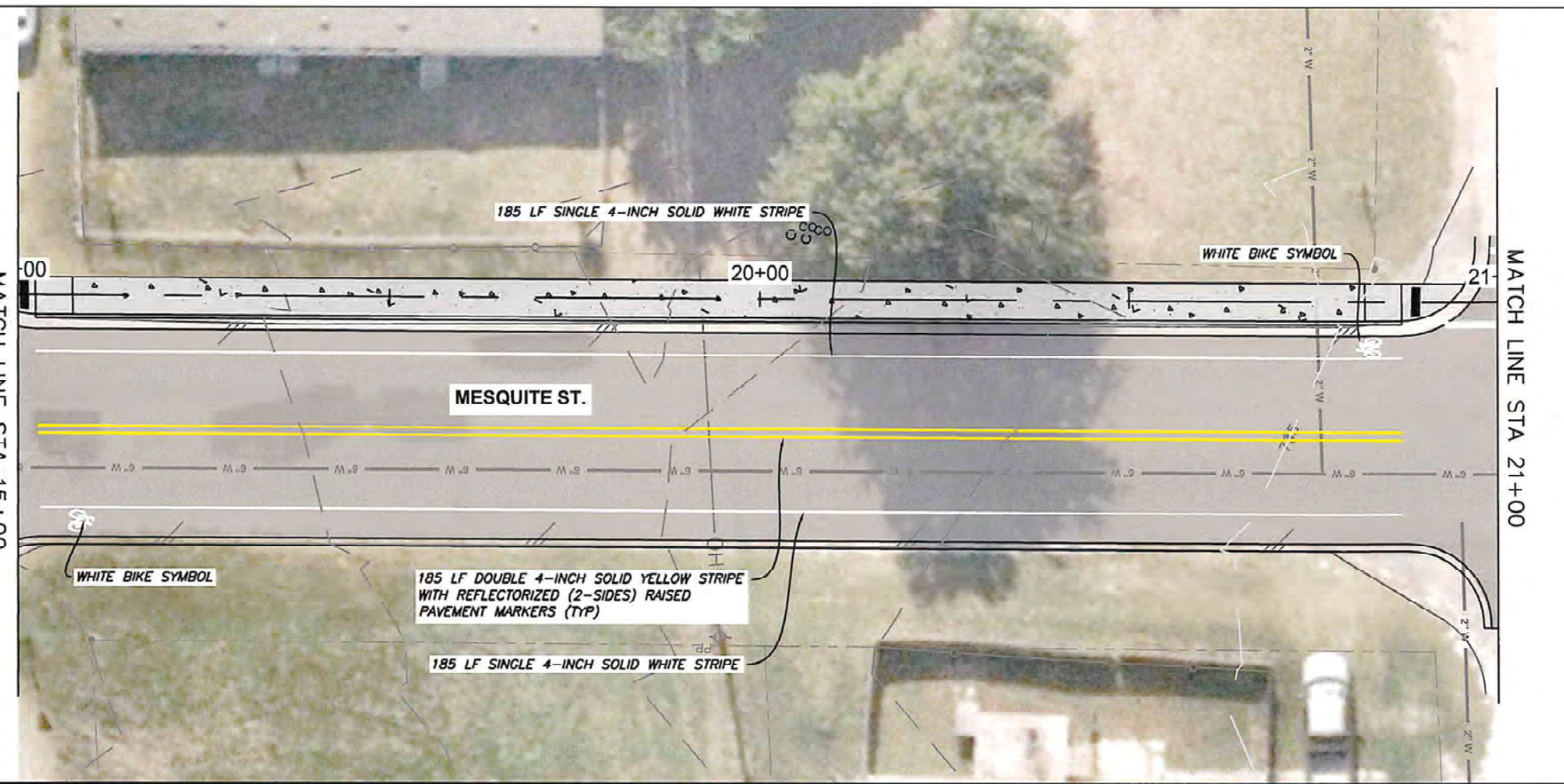
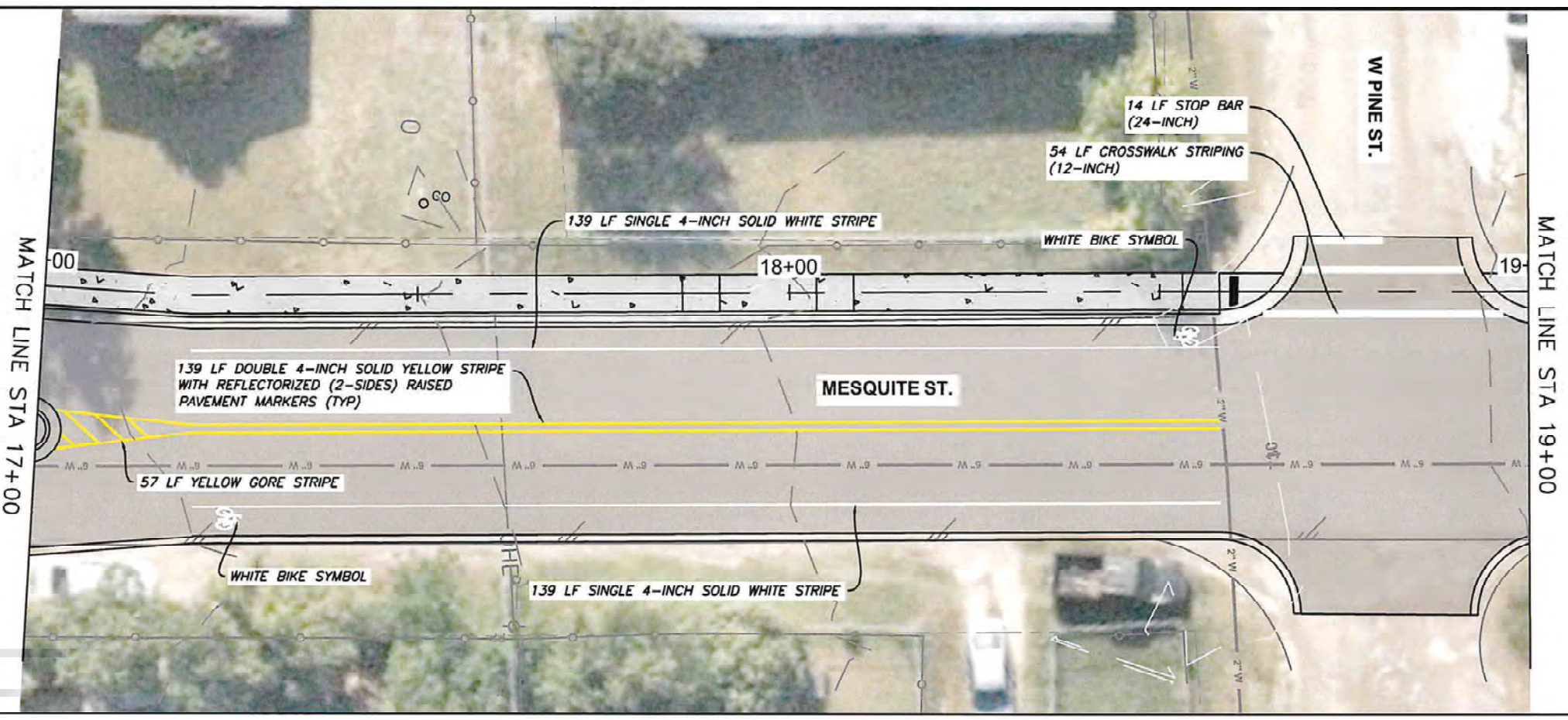

© 2017 Texas Department of Transportation

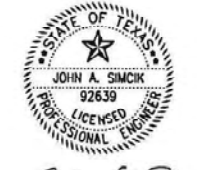

03/04/21

KPA
 KASBERG, PATRICK & ASSOCIATES, LP
 CONSULTING ENGINEERS
 TEMPLE, TEXAS 76501
 Firm Registration No. F-510

2019-142
 NOLANVILLE PARK
 CONNECTIVITY

SIGNAGE AND STRIPING -
 SS-10



SCALE: 1" = 20' (HORIZ.)
 SCALE: 1" = 2' (VERT.)

DESIGN	JAS	DATE	09/09	FEDERAL AID PROJECT NO.		SHEET NO.	46
DRAWN	CIB	STATE	TEXAS	COUNTY	BELL		
CHECKED	JAS	CITY	WACO				
PROJECT	JAS	CONTRACT	0909	SECTION	36	POST MILE	167
						ROADWAY NO.	MAIN ST.

P:\Nolanville\2019\2019-142 Nolanville Park Connectivity\CAD\Base\SIGNAGE AND STRIPING.dwg

P:\Nolanville\2019-142 Nolanville Park Connectivity\CAD\Base\SIGNAGE AND STRIPING.dwg

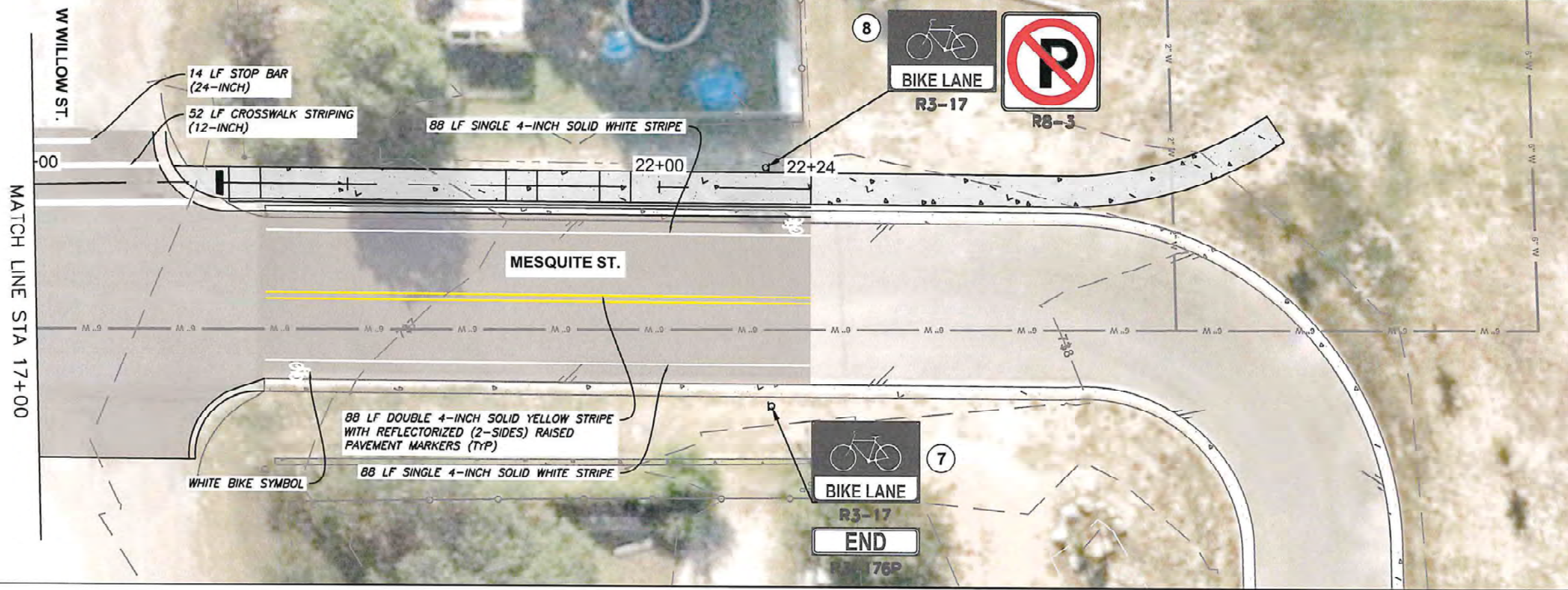

© 2017 Texas Department of Transportation



[Signature]
03/04/21

KA
MANBERG, PATRICK & ASSOCIATES, LP
CONSULTING ENGINEERS
TEMPLE, TEXAS 76501
Firm Registration No. 7-510

2019-142
NOLANVILLE PARK
CONNECTIVITY

SIGNAGE AND STRIPING -
SS-11

0 5 10 15 20 FEET
SCALE: 1" = 20' (HORIZ.)
SCALE: 1" = 2' (VERT.)

DATE	BY	CHKD	APP'D	NO.
JAS				47
CB				
JAS	TEXAS	WACO	BELL	
JAS	0909	36	167	MAY ST.

The Plaza Wastewater Improvements - Phase III

#1 Would you please post the prebid sign in sheet?

Prebid Meeting Minutes, with list of attendees, will be included in Addendum No. 1

#2 If the alternate for the service lines to the residents is accepted, will the city require a permits pulled by licensed plumber, and inspections or will that be waived?

We will confirm regarding permit and fees and issue with the final addendum.

#3 How many days are given for construction?

180 Calendar Days are what is proposed.

#4 There is a conflict on the staking requirements. Plan sheet G-03 C. Construction layout/project coordination #2 shows that the engineer will provide staking, and the manual under Special Project info D). shows that the contractor is responsible and is considered subsidiary to the project. Could you please clarify?

Contractor will be responsible for staking and would be considered subsidiary to the project.

#5 Will a new bid form be provided to address addendum 2 changes?

Yes. A revised bid form will be issued today with Addendum No. 3